

OFFICE COPY

A/002151/24/03
 Planning Permit No. 11-02-03
APPROVED
 SUBJECT TO THE CONDITIONS IN
 THIS OFFICE LETTER.
 No. A/1187/02 Date: 11-02-03
 FOR MEMBER SECRETARY
 CHENNAI METROPOLITAN
 DEVELOPMENT AUTHORITY
 CHENNAI - 600 008.

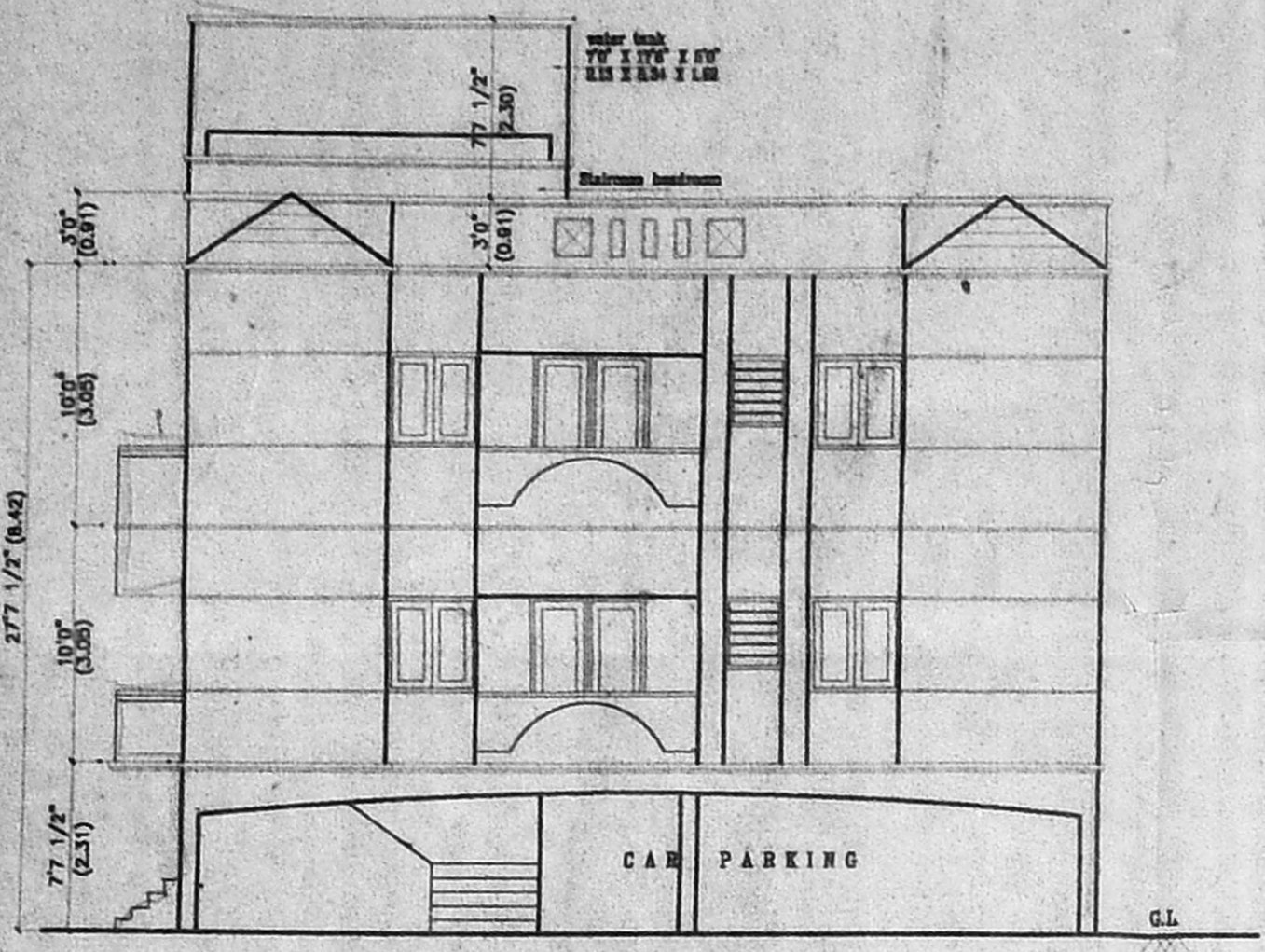

SOUTH SIDE ELEVATION

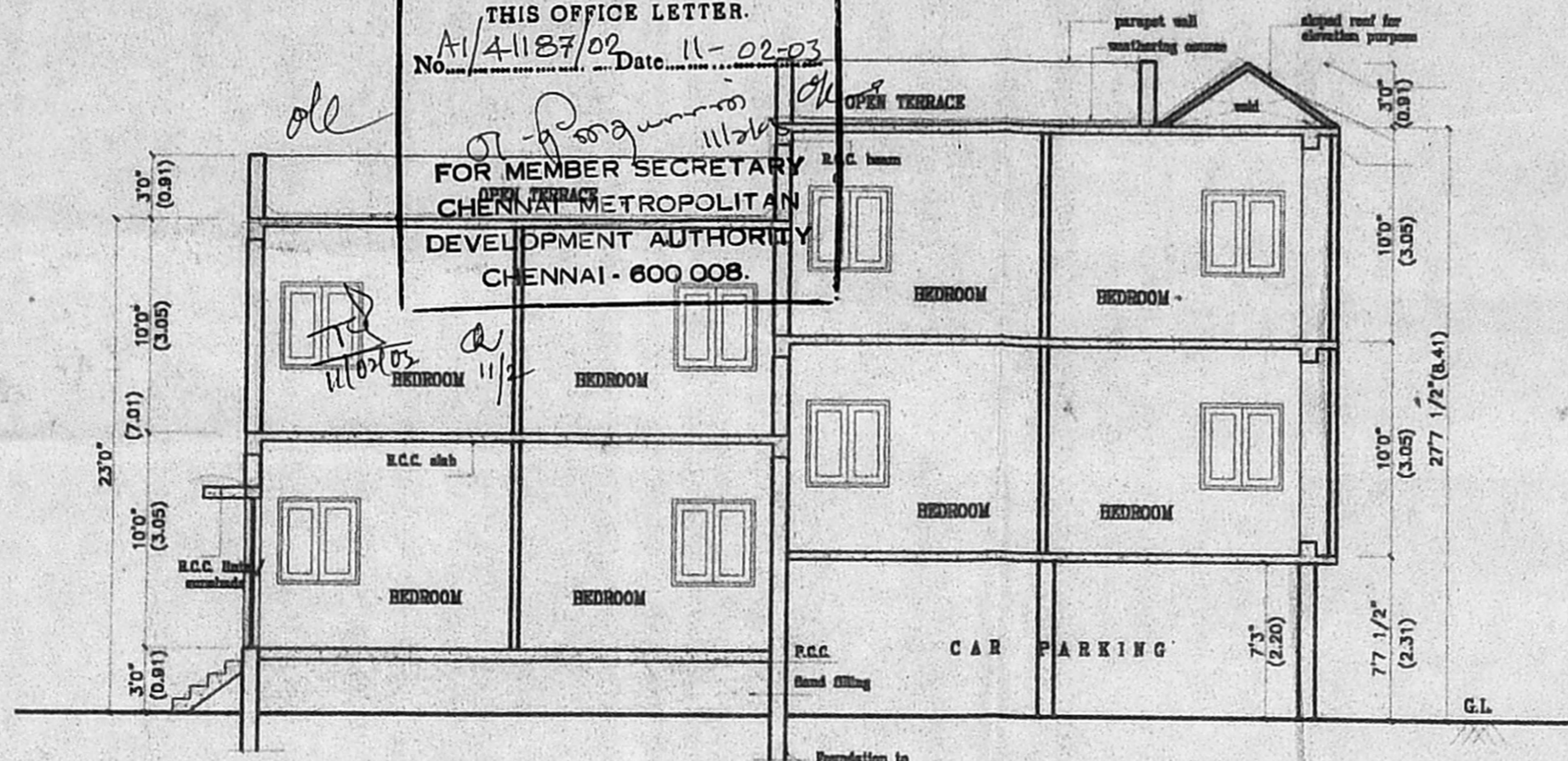

SECTION AT S-S

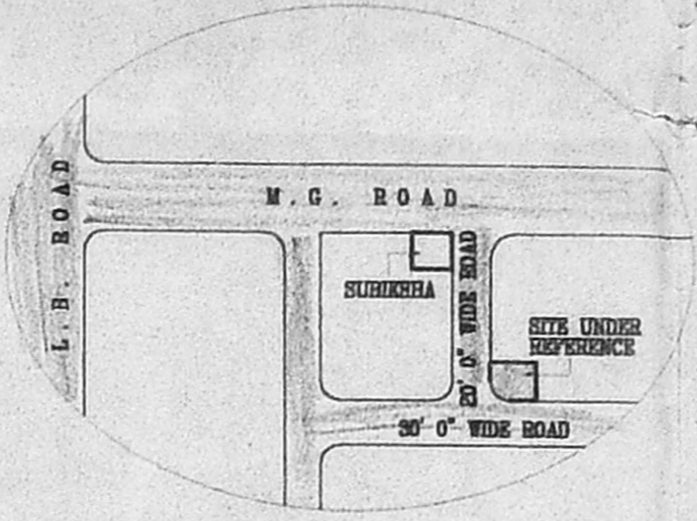
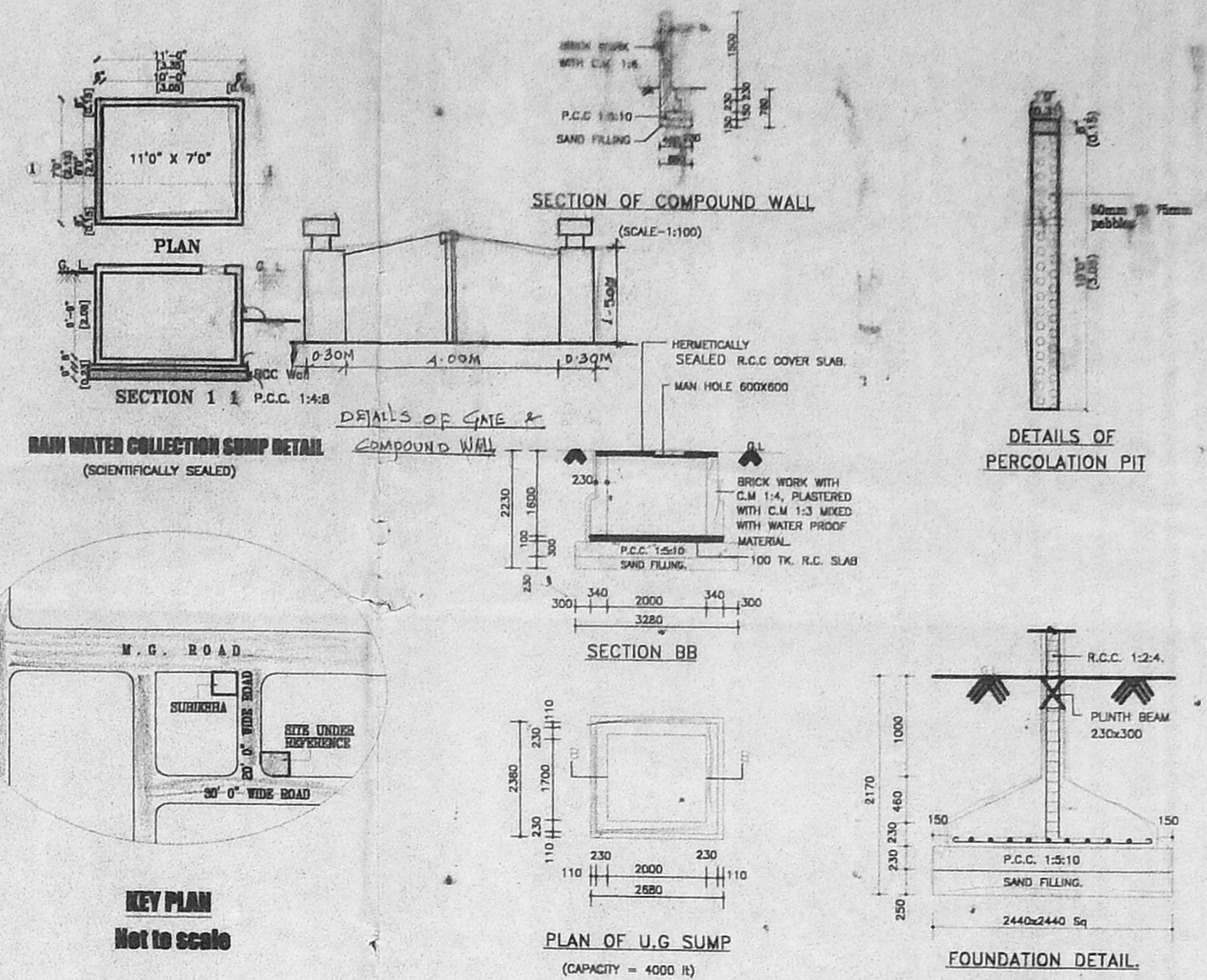

KEY PLAN
 Not to scale

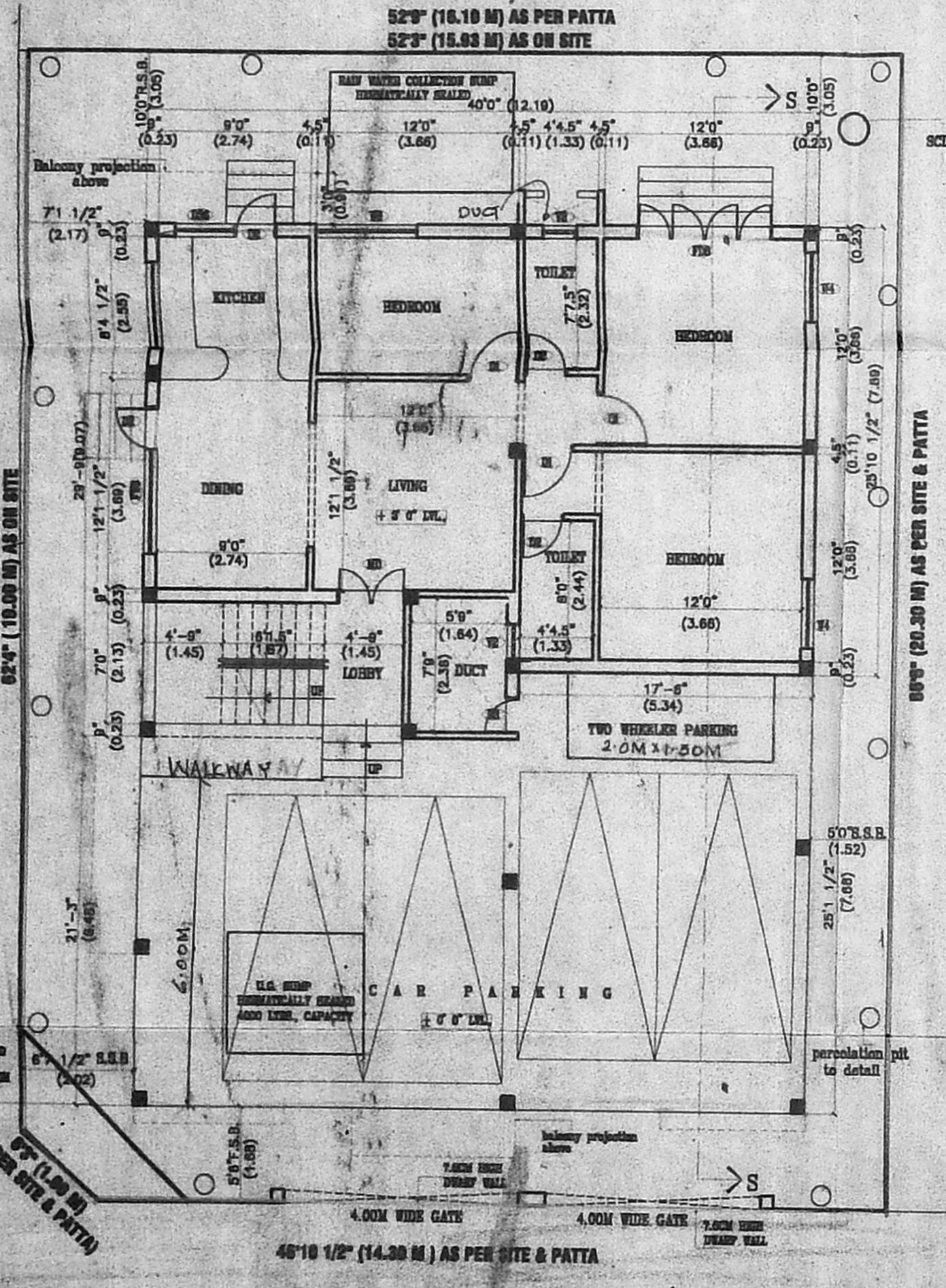

STILT / SITE WITH GROUND FLOOR PLAN
 RESERVE BANK COLONY

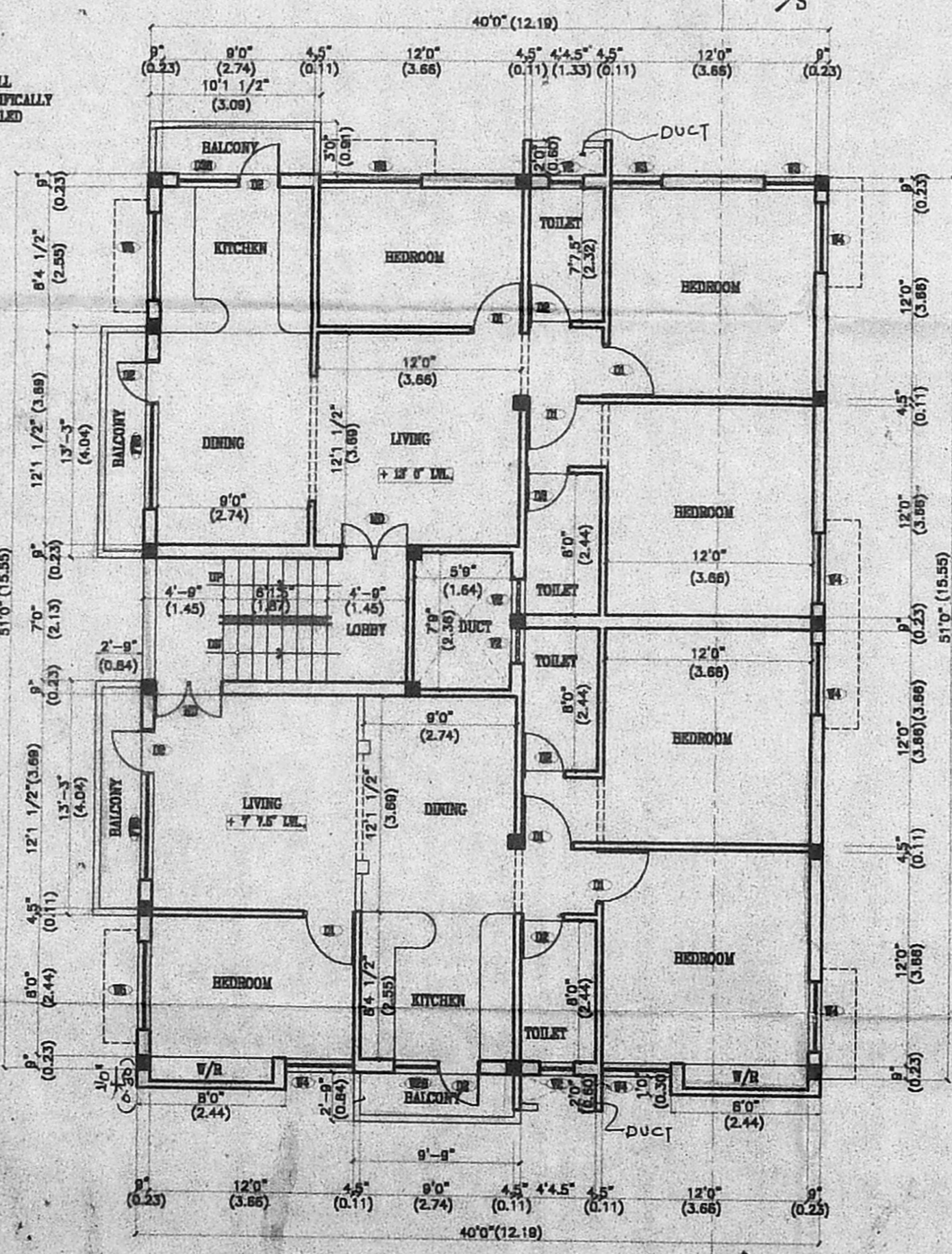

FIRST FLOOR PLAN

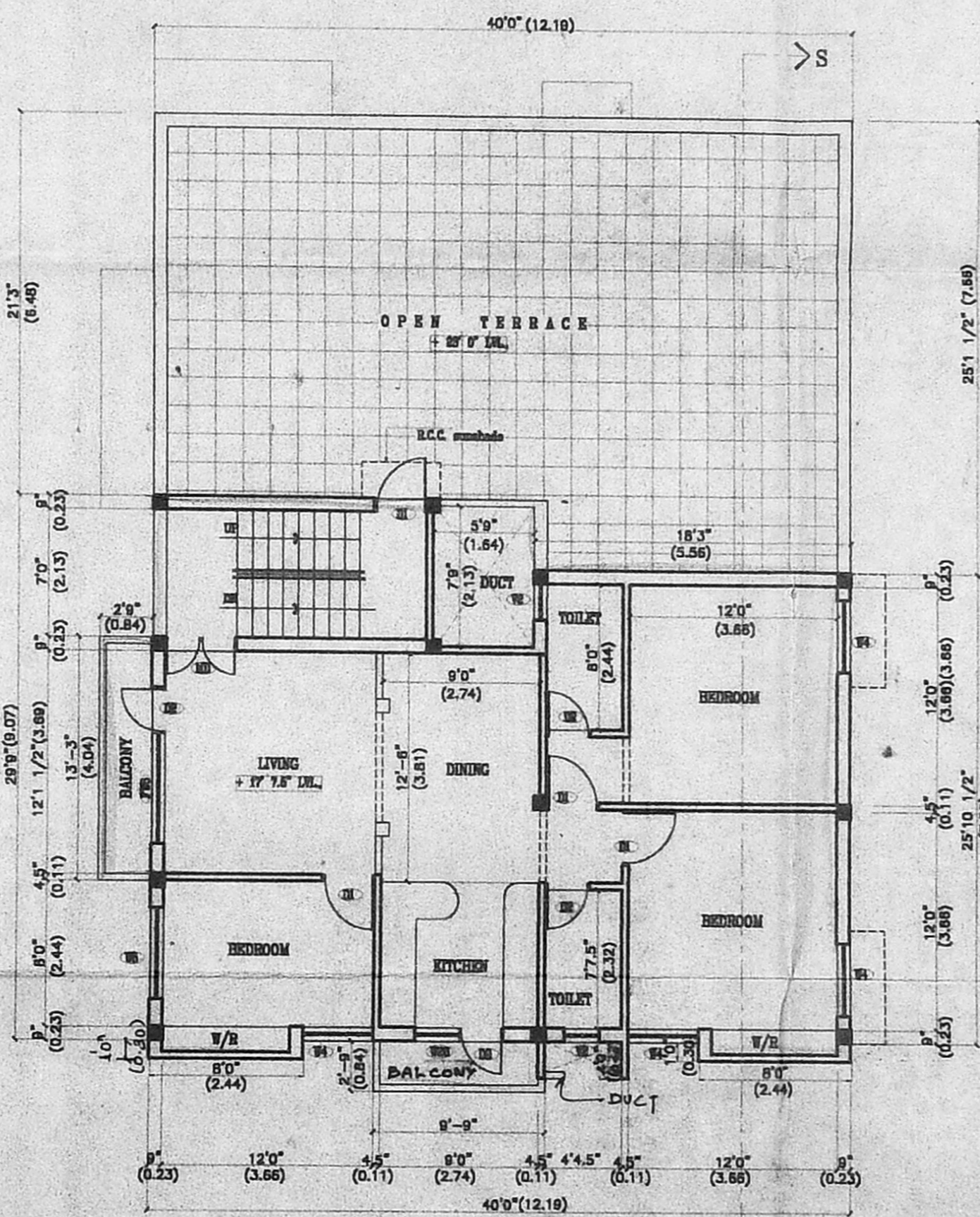

SECOND FLOOR PLAN (AREA)

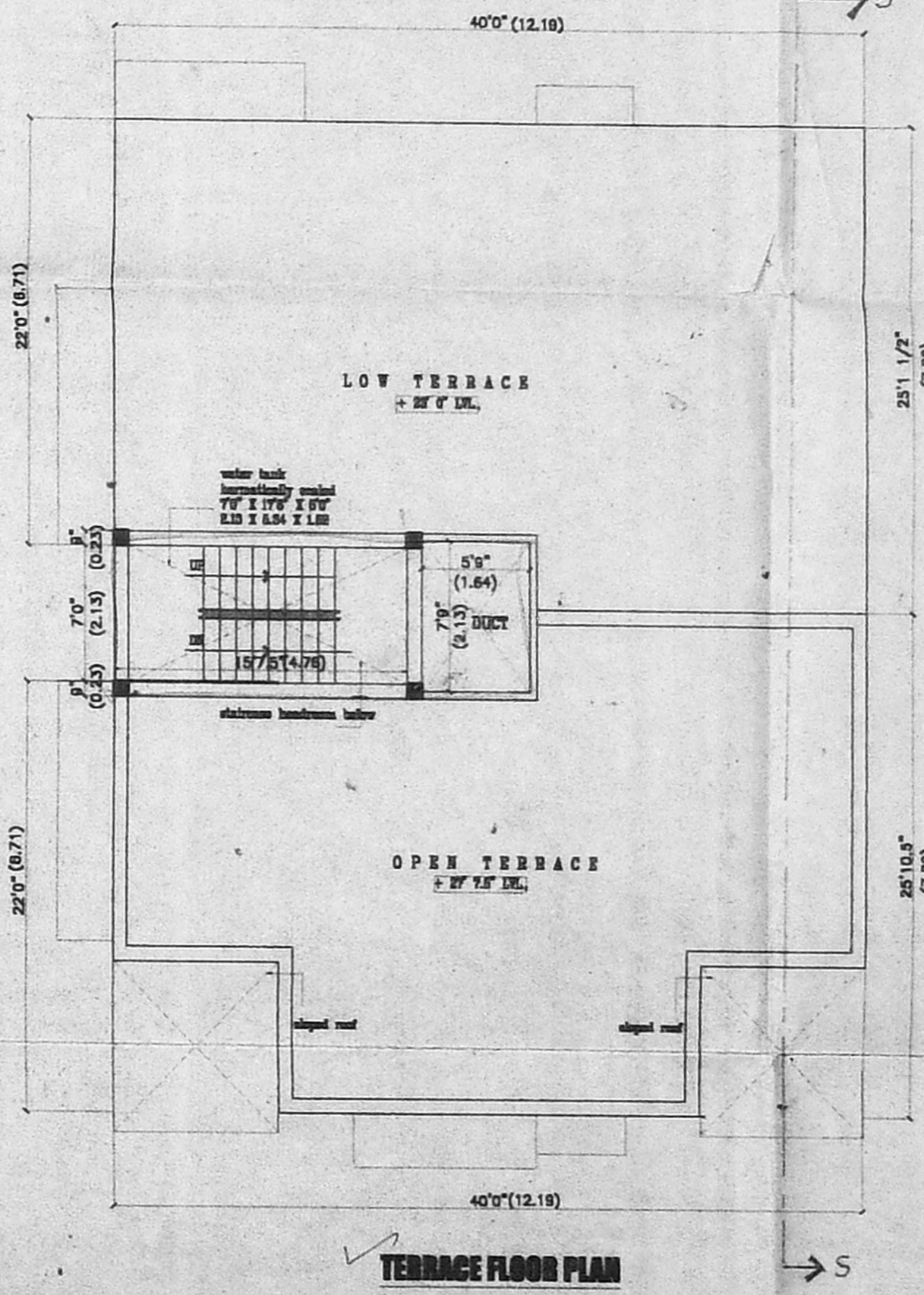

TERRACE FLOOR PLAN

SCHEDULE OF JOINTS

S.NO.	TYPE	DATE
01.
02.
03.
04.
05.
06.
07.
08.
09.
10.

PROJECT TITLE :

PLAN SHOWING THE PROPOSED RESIDENTIAL BUILDING AT DOOR NO : 26, RESERVE BANK COLONY 1st STREET, OLD R.S. NO : 139 / 2 PART, T.S. NO : 43, BLOCK NO : 24, THIRUVANMIYUR, MYLAPORE - TRIPLICANE TALUK, CHENNAI DISTRICT.

AREA STATEMENT :

S.NO.	DESCRIPTION	AREA IN SQ.FT.	AREA IN SQ.M.
01.	PLOT EXTENT	3300.00	306.68
02.	GROUND FLOOR AREA	1951.00	181.84
03.	FIRST FLOOR AREA	2140.00	199.81
04.	SECOND FLOOR AREA	1153.00	107.11
05.	TOTAL AREA	4344.00	403.57
06.	F.S.I. PROVIDED	1.32	
07.	PLOT COVERAGE	64.85 %	
08.			

LEGEND

PROPOSAL [Symbol]
 ROAD [Symbol]
 BOUNDARY [Symbol]

NORTH POINT [Symbol] SCALE: 1" = 50'

OWNER(S): [Signature]

LICENSED SURVEYOR:

N. R. A. NAVAMANE
 B. Arch., A.I.A., M.C.A.
 ARCHITECT-LICENSED SURVEYOR
 COUNCIL REG. NO. CA/90/13127
 CORPORATION OF CHENNAI
 REG. NO. HD/17/2000
 6/11 CROSS ST., CHENNAI-28.
 PHONE: 2401325